Electro Freeze®

- TASTE THE DIFFERENCE -

MODEL SLX500

These slim line soft serve machines produce the best tasting gravity-fed frozen desserts…smooth, creamy and consistent yogurt, ice cream or sorbet! The 22” wide footprint allows for more units in a smaller space. The SLX400 is the perfect yogurt shop freezer and is great for adding flavors to ice cream shops, too! Great for QSRs, retirement villages and hospital cafeterias. The SLX400E is a high efficiency model.

The Electro Freeze Advantage

- **Meets ADA Specifications** for self service applications
- **Innovative Solutions** providing the best product quality in the industry.
- **Precision dual Smart control monitors** temperature and Consistency to provide superior taste and quality.
- **Multi-function LED** display with manager smart tools.
- **Superior low temp refrigeration** system provides Best in class production and product quality
- **Compact design** with a small foot print.
- **Twist feature** will dispense two separate flavors or equal combinations of both.
- **Self-closing handles** eliminate waste
- **Patented auger** gently blends reducing agitation and maintaining product quality and consistency.
- **Durable polymer, long wearing nonreversible blades** offer lower maintenance costs and better product quality
- **Simple to operate and easy to clean**
- **Experience Tells** Electro Freeze has been manufacturing quality frozen treat machines since 1929. Superior engineering, product innovations, sturdy construction, quality craftsmanship and dependable performance are Electro Freeze hallmarks.
- **Superior Service Support** backed by a worldwide distributor network.

Soft Serve Freezer

Genesis Series™

featuring VQM™

Virtual Quality Management System™





Let VQM help manage your frozen dessert business more effectively.

electrofreeze.com

FOR MORE INFORMATION CONTACT
800-755-4545 • sales@electrofreeze.com

SLX500 Soft Serve Freezer

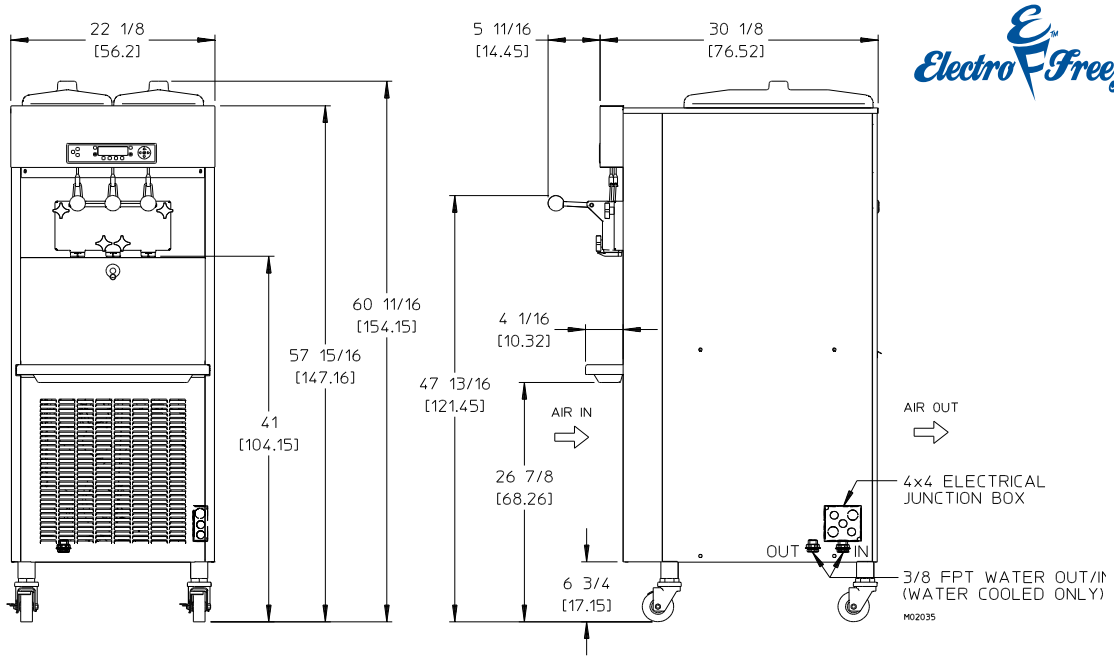

MODEL SLX500

Due to continual product improvements all specifications are subject to change without notice.

Weights	lbs.	kgs.
Crated	568	257
	cu.ft.	**cu.m.**
Volume	58.42	1.65
Dimensions	**in.**	**cm.**
Width	22-1/8	56.20
Depth	29-15/16	76.04
Height	59-11/16	151.61

Electrical SLX500	Maximum Fuse Size	Minimum Circuit Ampacity	Poles (P) Wires (W)
208-230/60/1 Air	30	23.5	2P 2W
208-230/60/1 Water	30	22.5	2P 2W

Electrical characteristics other than above available on request from factory or local distributor. Check nameplate for exact electrical data.

Bidding Spec

Electrical: Volt_____ Hz_____ Ph_____

Cooling: _____ Neutral _____Yes_____No

Options:_____

_____

_____

Electrical

One dedicated electrical connection is required. Manufactured to be permanently connected. See electrical chart for the proper requirement. Consult your local electrical codes for cord and receptacle specifications.

Beater Motor

Two, 2 hp.

Refrigeration Systems

One, 11,000 Btuh. R404a.
Separate Hopper Refrigeration, One, 500 Btuh, R134a.
Btuh may vary depending on compressor used.

Air and Water Cooled

6" (15.2 cm) air space required on rear panel for proper air circulation and be open on the top.

Mix Hopper Capacity: two - 16 quarts (15 liters) each
Freezing Cylinder Capacity: two - 3.7 quarts (3.5 liters) each

Safety and sanitation agency listings pending.

Electro Freeze div. of H.C. Duke & Son, LLC
2116-8th Avenue, East Moline, Illinois 61244
Phone (309) 755-4553 • (800) 755-4545
FAX (309) 755-9858
E-mail: sales@electrofreeze.com • www. electrofreeze.corn

Authorized Distributor

HC184293 Printed in U.S.A. 3/13